

Planning Permit No. B 1938/195/92

APPROVED

SUBJECT TO THE CONDITIONS IN THIS OFFICE LETTER.

No. B3/1938/195/92 Date 10/6/92

FOR MEMBER, SECRETARY
MADRAS METROPOLITAN
DEVELOPMENT AUTHORITY
MADRAS - 600 008.

18/06/92

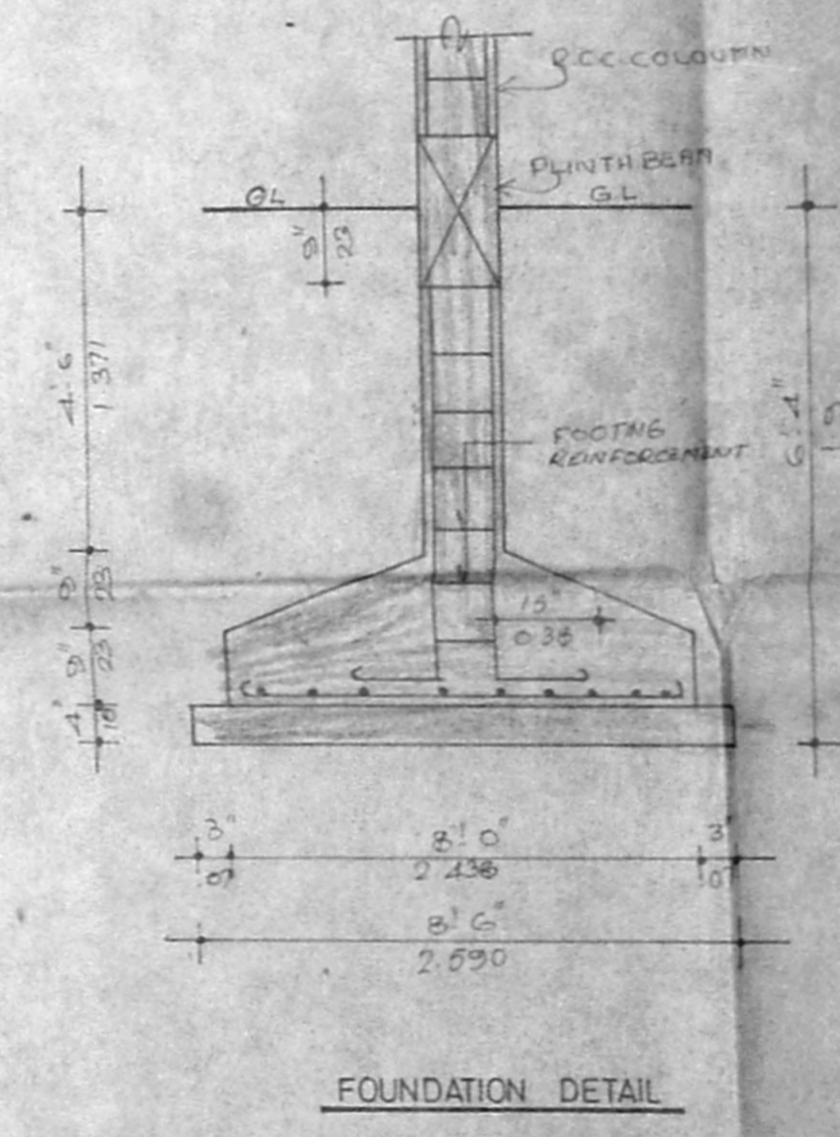
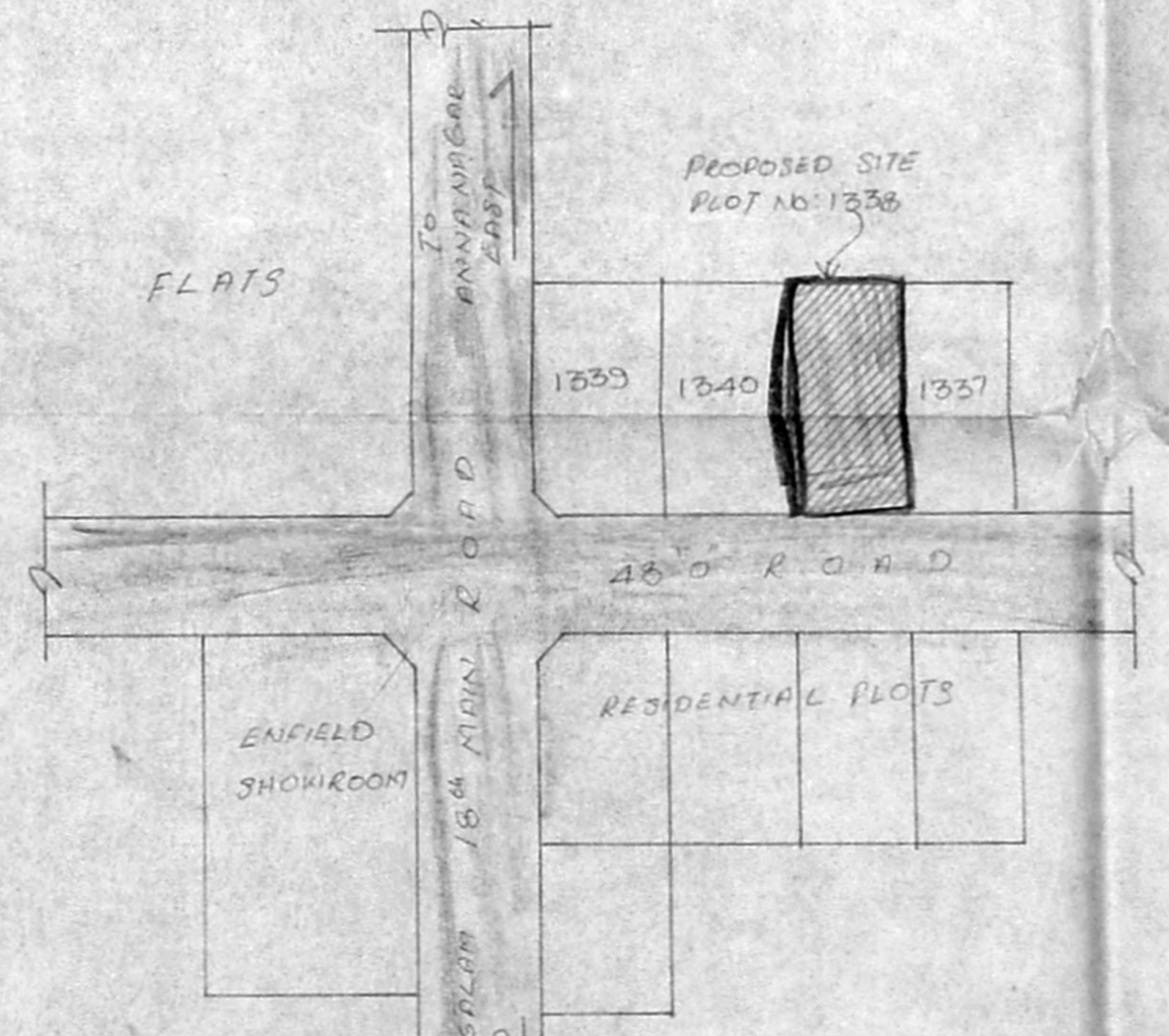
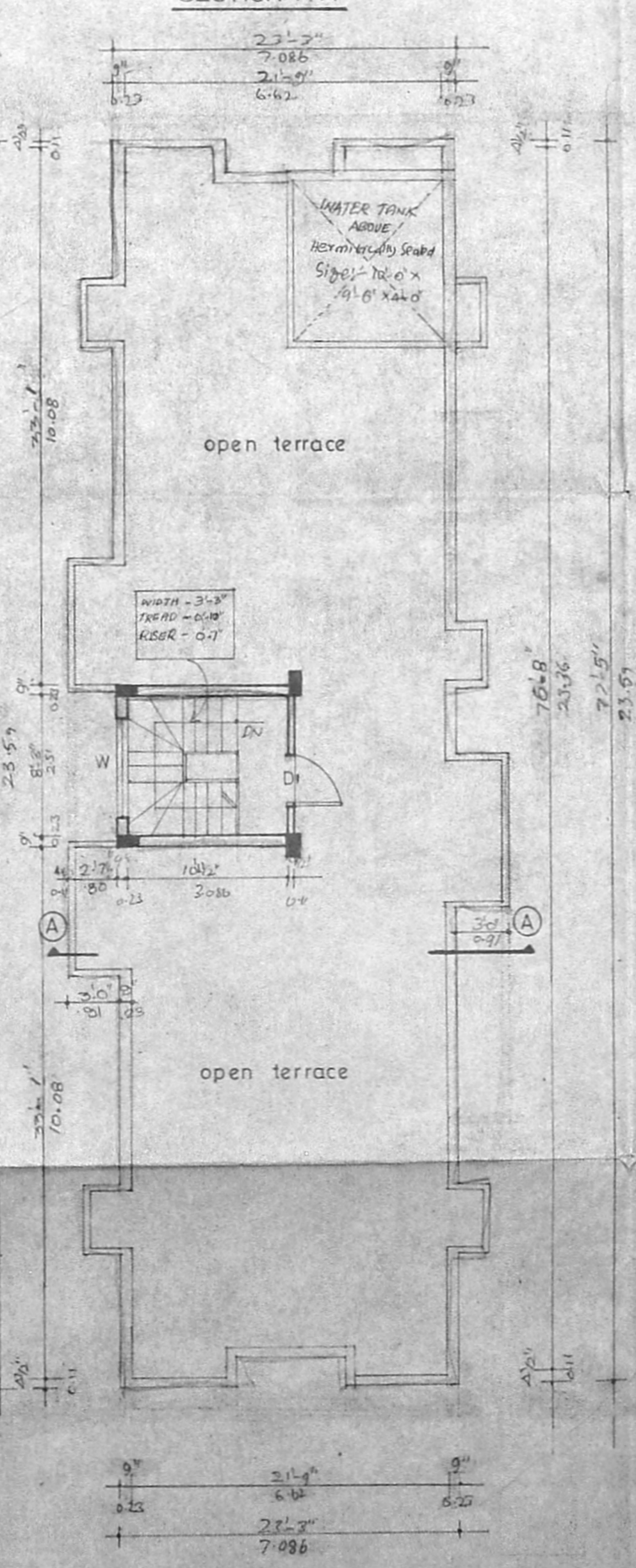
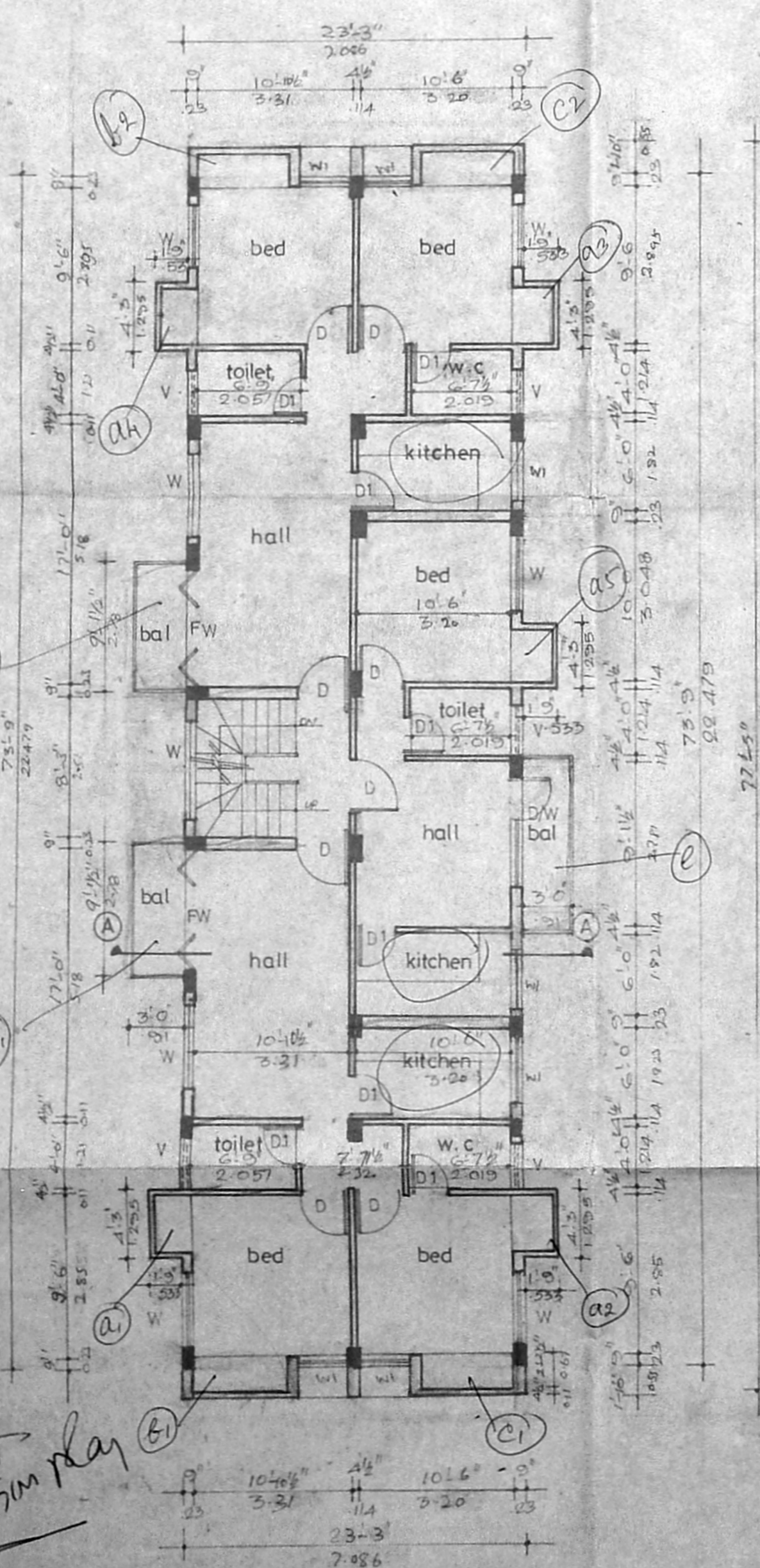
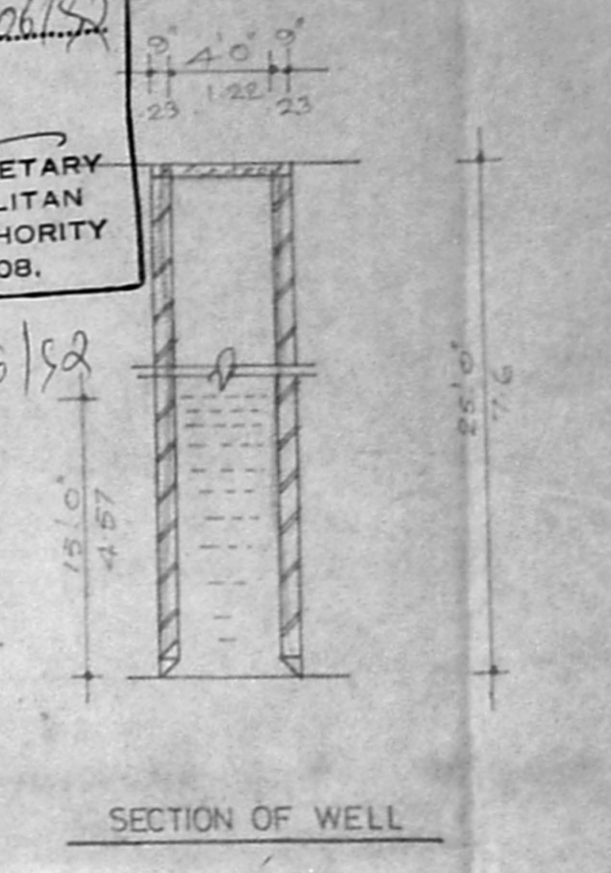

SCHEDULE OF WINDOW		
TYPE	SIZE	DESCRIPTION
D/W	2'-6" x 7'	MMDA IB / PP NO. 1
D/W	5'-0" x 4'-4"	C.No. 22/1922/92
D/W	2'-3" x 7'	Asst. Commr.
D/W	2'-5" x 3'	Secy
D	3'-0" x 7'	PART I
D	6'-6" x 7'	PART II
D	0'-0" x 4'	0.05%
D	3'-0" x 3'	0.05%
D	2'-0" x 2'-0"	0.05%
D/W	3'-0" x 4'-0"	Door
D/W	5'-0" x 4'-0"	Window
D/W	2'-0" x 4'-0"	Window

SPECIFICATION

- FOUNDATION IN FOOTING FOUNDATION
- BRICK WORK IN BASEMENT SUBSTRUCTURE AND EXTERIOR WALLS TO BE IN C.P.I.S.
- R.C.C. IN PLASTERED LINTEL BENCHES AND ROOF SLABS, ETC. TO BE IN C.P.I.S.
- MOSaic FLOORING IN C.P.I.S.
- PLASTERING OF WALLS AND CEILING TO BE IN C.P.I.S.
- TWO COATS OF PAINT OVER ONE COAT OF PRIMER
- ALL WOOD WORK TO BE IN TEAK WOOD
- WEATHERING COURSE IN C.P.I.S. WITH TWO COURSE OF FLAT TILES LAID TO SLABS

AREA STATEMENT		SQ.M
PLOT AREA		464,684
GROUND FLOOR AREA		159,358
FIRST FLOOR AREA		178,264
SECOND FLOOR AREA		178,264
THIRD FLOOR AREA		178,264
TOTAL AREA		634,150
PLOT COVERAGE - 34.29%		
F.5.1 - 1,434		

PROPOSED RESIDENTIAL BUILDING IN PLOT NO. 1338, ANNA NAGAR, MADRAS - 600 040, R.S NO. 135 (PT) & 136 (PT), VILLIVAKKAM VILLAGE.

scale : 1" = 8'-0"	job no : 302
PROPOSED WORK	
BOUNDARY	
ROAD	

N

OWNERS SIGNATURE

architect: R SATHYANARAYANA, B. Arch, AIAA

COUNCIL OF ARCHITECTURE, C. A. NO. 86/98 95, R. A. NO. 97, R-68, ANNA NAGAR, MADRAS - 600 040.